

Violin 2

# It Came Upon The Midnight Clear

A Voice of Peace

Edward Sears / Richard Willis / Marcelo Urias

Arr. M. Urias

Violin 2

55

60

65

70

81

86

94

99

Violin 2

104

109

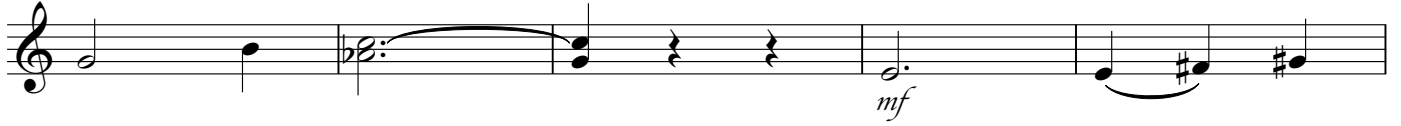

114

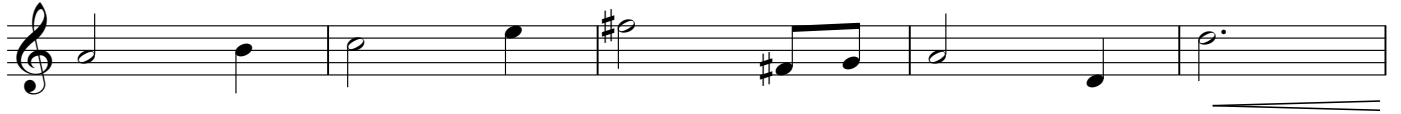

119

124

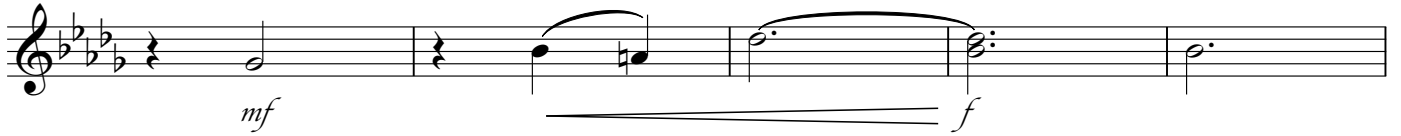

129

134

