

Double Bass

Merry Christmas

So We Say...

Arr. M. Urias
Traditional Carol
Lively!

Acoustic

f *mf*

Ritardando

6

f

17

6

27

The Christmas Waltz, S. Cahn & J. Styne

3/4

32

3/4

37

3/4

42

3/4

47

3/4

52

mf V.S.

Double Bass

57

62

Sleigh Ride, L. Anderson
a bit faster

67

75

80

85

90

light

95

100

3

107

112

117

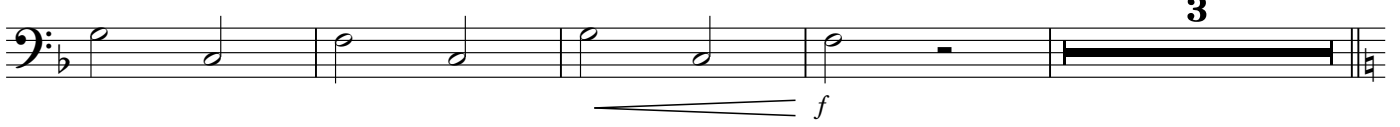

A Holly, Jolly Christmas, J. Marks

non legato, swung

124

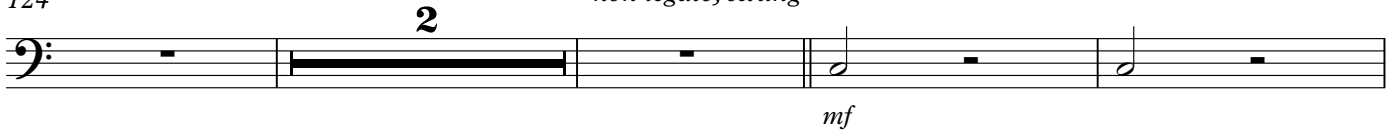

130

135

140

148

156

The Christmas Song, M. Torme & R. Wells

161

Double Bass

166 Electric

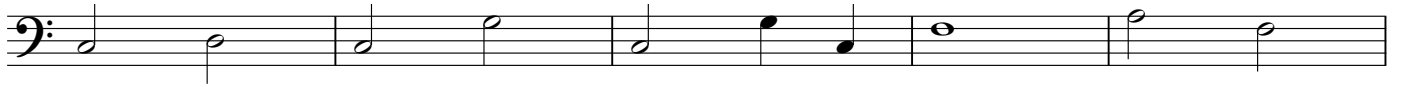

171

176

181

186

191

196

